Fanfare and Hoedown

On Old Betty Larkin (A Southern Appalachian Folk Tune) for Orchestra

Daniel Chazanoff

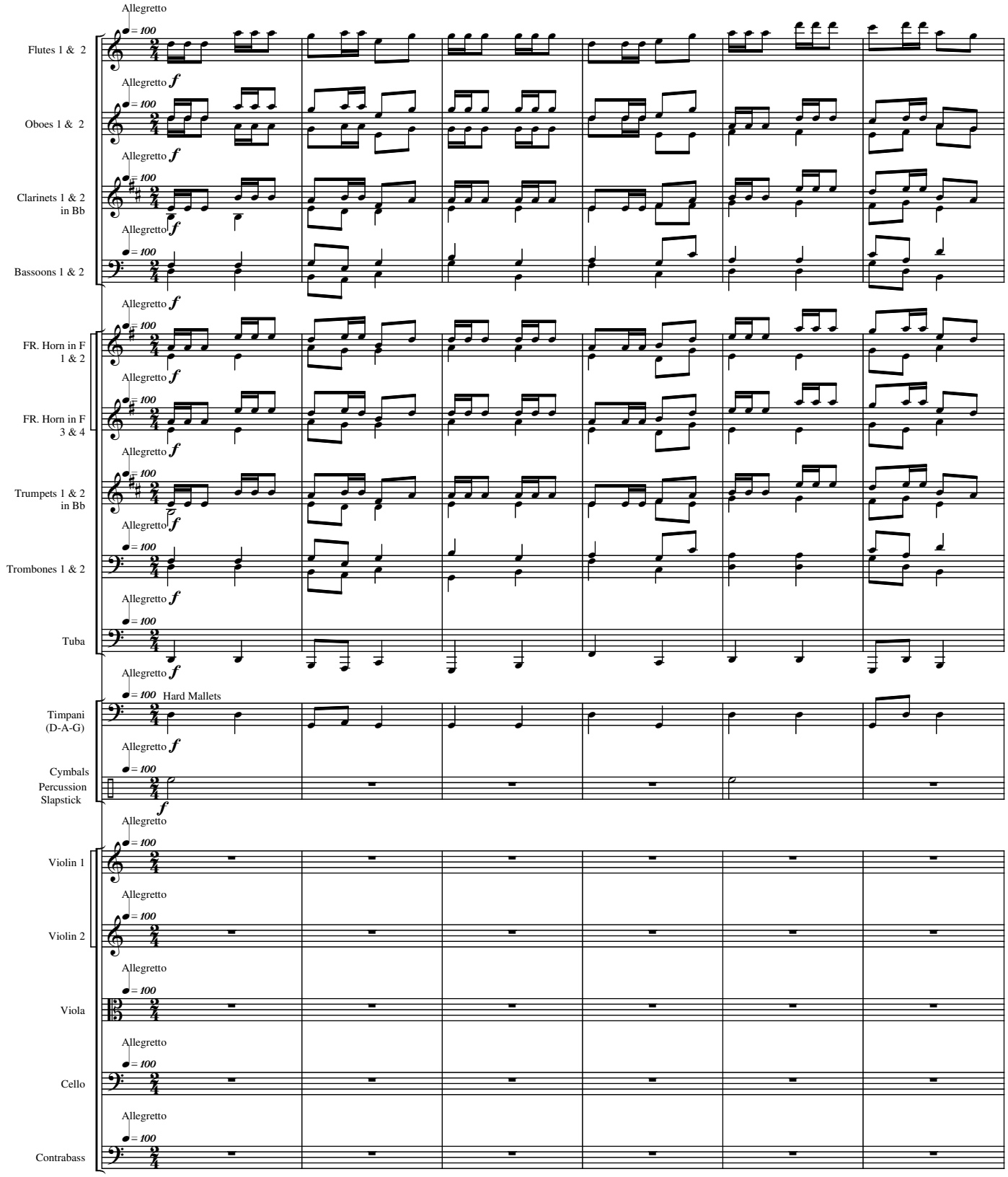

Allentoff Music
©2007